

LUIGI BOCCHERINI

Quintetto

Violin II

Quintetto

I

LUIGI BOCCHERINI

Op. 13 No. 4 (G.280)

arr. Felicia Mitchell

Allegro

2

p

6

f *p*

10

f

14

f *f* *p*

18

f

21

cresc. *f* *p*

25

f

30

p *f* *p* *f* *p*

33

35

tr
dolce *poco f*

39

tr
poco f

44

p *f*

46

p *f*

p *f*

52

p *f*

55

dolce *p*

59

cresc. *f*

63

p *f* *p* *f* *p*

67

f *f* *p*

71

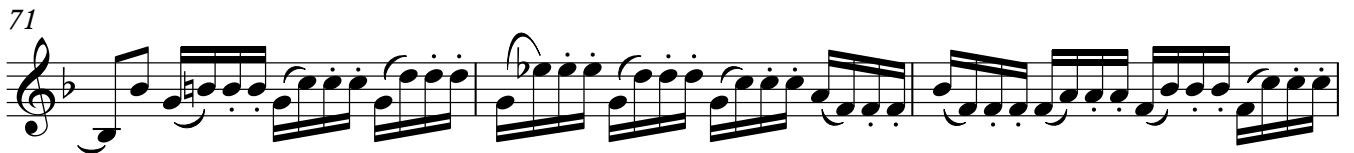

f

74

f

77

p

81

cresc. *f* *p*

86 *f* *p*

89

91 *tr*

94 *tr* *dolce*

99 *p* *f*

102 *p* *f*

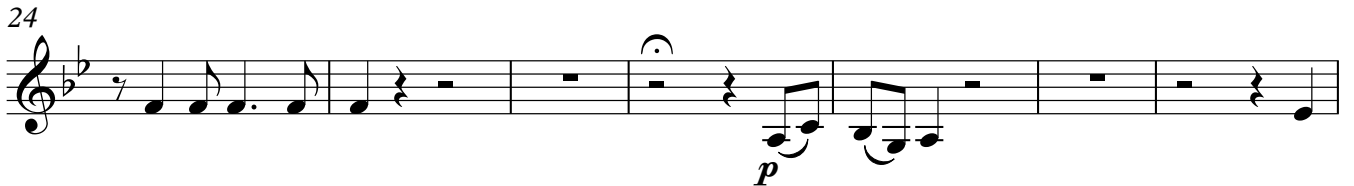
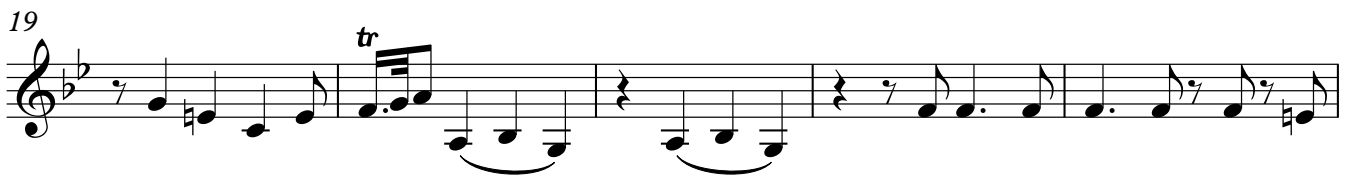
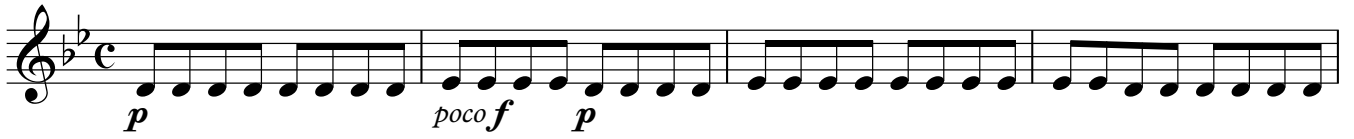
1 *Andante sostenuto*

52

p *r* *p*

56

60

tr **3**

67

6

76

p

1 Fuga allegro giusto

3

8

13

17

22

30

35

39

43

48

tr

dolce

f

p

f

dolce

f

tr

tr

tr

f

53 **2**
p

59

64 **3**
f

72 *tr*
p

78 *f*

83 *p* *cresc.*

88 *f* *f*

94 *dolce*

99 *f*

102

105

109

113

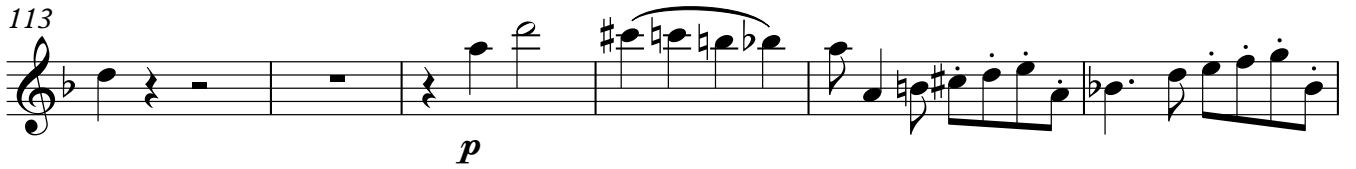

119

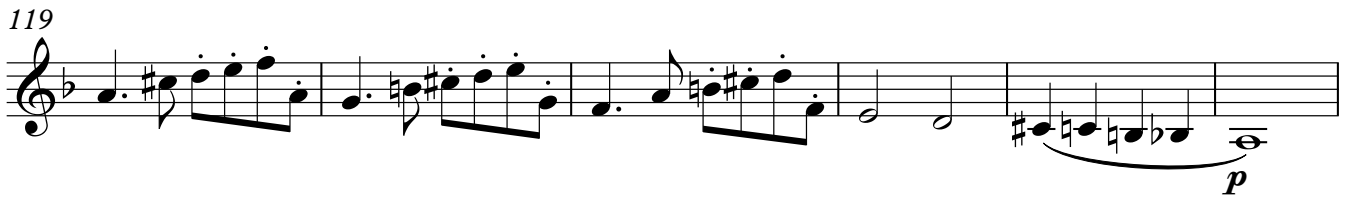

125

130

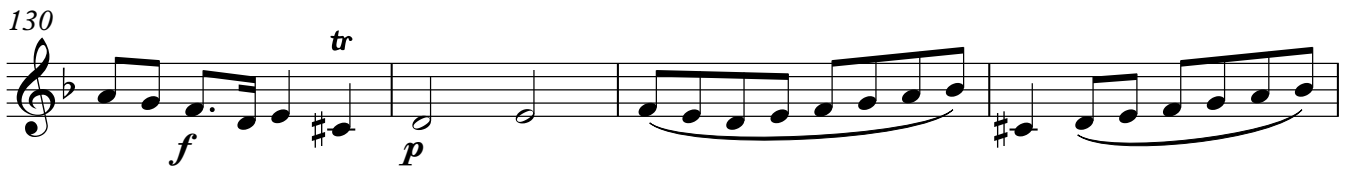

134

