

LUIGI BOCCHERINI

Quintetto

Violoncello I

Quintetto I

LUIGI BOCCHERINI

Op. 13 No. 4 (G.280)

arr. Felicia Mitchell

Allegro

dolce *tr* *tr* *tr*

tr *p*

f *f* *dolce* *p*

f *p* *f* *p*

cresc.

p *cresc.* *f*

p

dolce

p

f

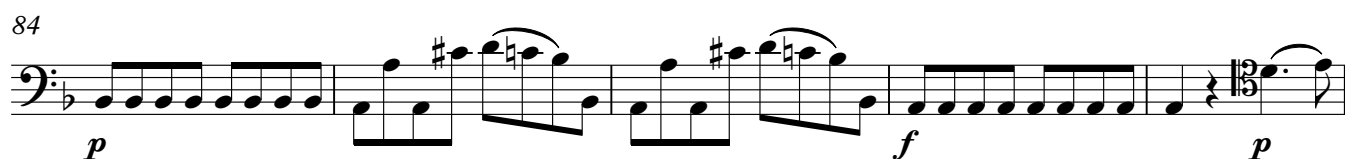
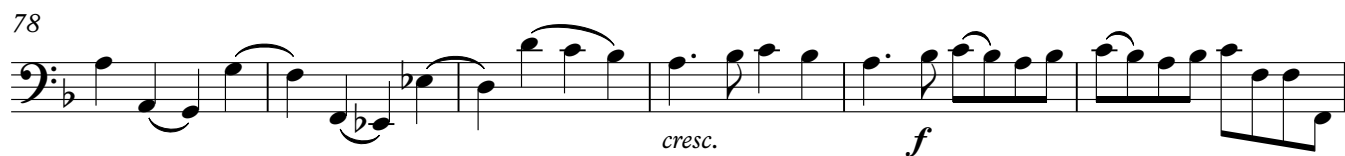
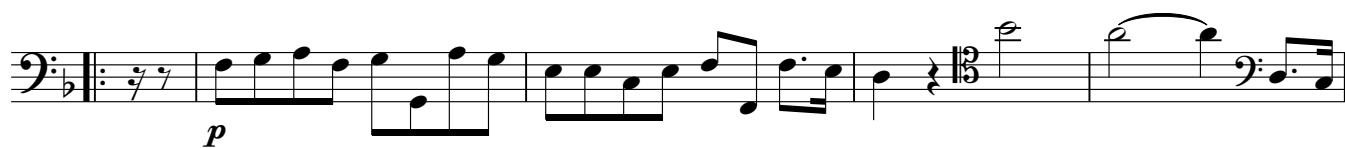

1 **Andante sostenuto**

54

61

65

68

71

74

75

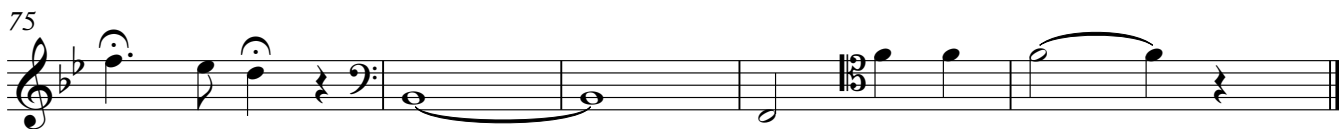

1 Fuga allegro giusto

1 *f*

8 *f*

13

19

25 *f*

31 *f*

37 *f* *p*

43 *f*

49

54 *tr*

63 7 *f*

Violoncello I

76

p

82

p

90

p

96

p *f*

102

f

108

f

114

f

123

p

130

f *p*

134

f