

LUIGI BOCCHERINI

Quintetto

Violoncello II

Quintetto

I

LUIGI BOCCHERINI

Op. 13 No. 4 (G.280)

arr. Felicia Mitchell

Allegro

dolce

5 *tr*

8 *tr* *f* *p*

13 *f* *p* *f* *p*

18 *cresc.* *p*

24 *cresc.* *f*

30 *p*

35 *p*

40

45 *f*

49

p

54

59

p *cresc.* *f* *p* *f* *p*

65

f *p* *f* *p* *f* *p*

71

77

p

83

87

f *p*

92

poco f *p*

98

f

102

66

72

76

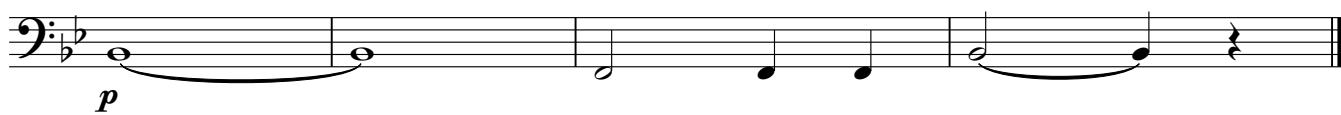

1 Fuga allegro giusto

7

f

12

p

17

f

23

f

29

f

35

p

41

p

47

f

52

p

59

7

74

f *p*

80

88

95

101

107

113

121

129

133
