

LUIGI BOCCHERINI

Quinetto Op 25 No 5

Violoncello I

# Quinetto

LUIGI BOCCHERINI  
Op 25 No 5

**Allegro moderato assai**

5

*f p f p f sfz*

5

*p sf p f f*

9

*p f p*

13

*f p p f p*

17

*f p p f p*

21

*f p p f p*

25

*f p p f p*

30

*p<sup>3</sup> f p<sup>3</sup> f p<sup>3</sup> f*

*dolcissimo*

37

*dolce*

41

*f*

45

*adagio*

50 **come prima**

*f*

54

*f p rfz*

59

*f*

63

*f p*

67

*rfz f f p f*

71

*p f p f p ff*

75

*f ff*

78

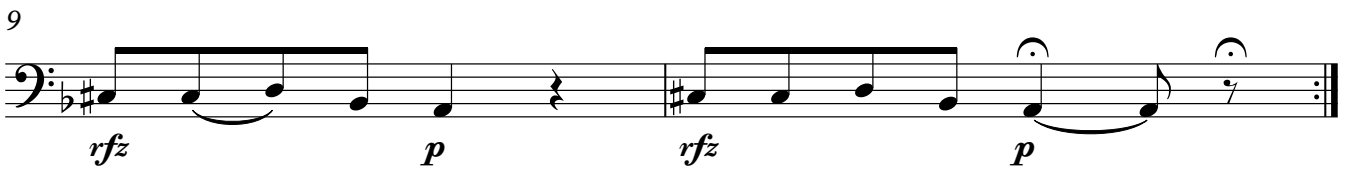
1 **Largo assai**

1 Minuetto

7

13

21

28

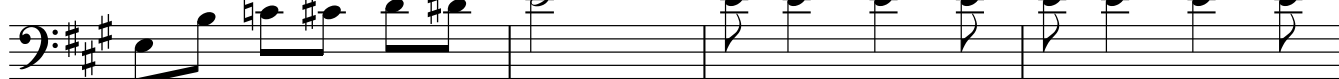

32

37

43

49 Trio

57

# Rondeau Allegretto

## Violoncello I

8

13

19

25

33

40

49

59

67

73

79

84
