

LUIGI BOCCHERINI

Quinetto Op 25 No 5

Violoncello II

# Quinetto

LUIGI BOCCHERINI

Op 25 No 5

**Allegro moderato assai**

5

10

15

18

21

25

30

*f* *f* *f* *f*

*pp* *f* *p*

*f* *p* *pp* *f*

*dolce*

37

37 *f*

41

41 *f*

44

44

48

48 *adagio* *come prima*

53

53

56

56 *f* *p*

59

59

63

63 *f* *f* *p*

68

68 *f* *p* *f* *p* *f* *p*

73

73 *f*

77

77 *ff*

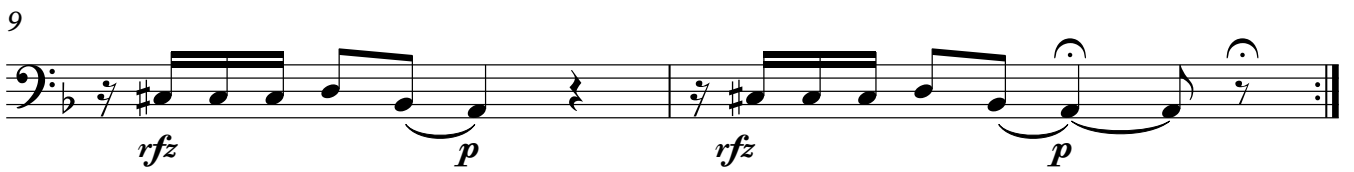
1 **Largo assai**

1 Minuetto  
2

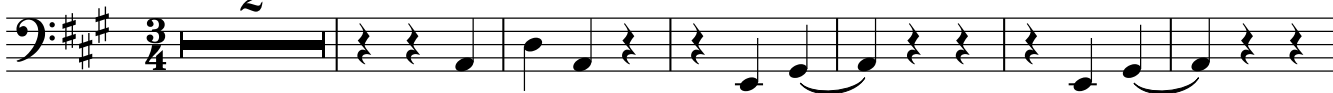

9

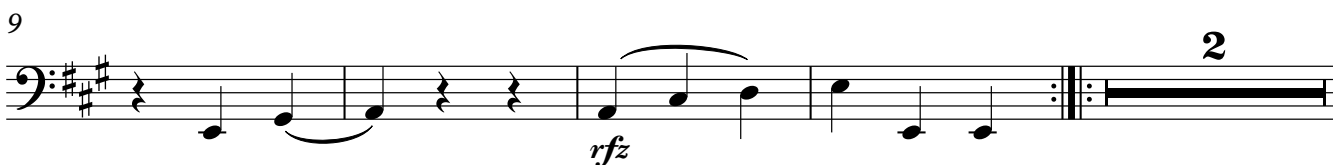

*rfz*

15

21

*f*

28

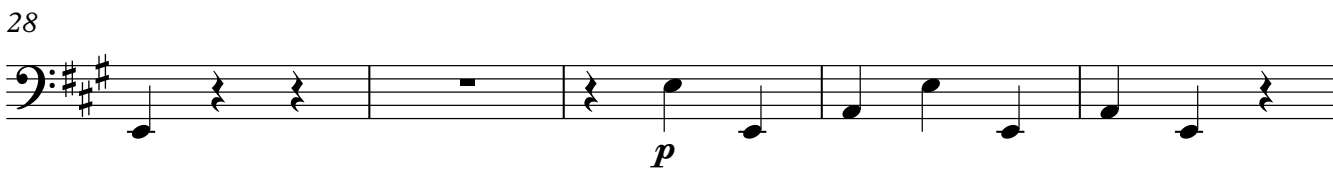

*p*

33

37

44

*f*

49 Trio

57

65

73

79

87

92

D. C. il Minuetto

1 Grave

4

Rondeau Allegretto

13

19

25

32

40

48

59

68

79

84

