

Quinetto

LUIGI BOCCHERINI
Op 25 No 5

Allegro moderato assai

13

p
p
dolce
pp

15

pp
pp

17

f *p* *poco f* *tr* *dolce*
f *p* *f* *rf*
f *p* *rfz*
f *p* *p* *f* *p*
f *p*

21

p

p

25

f *pp* *tr*

f *p*

f *p*

f *pp*

29

tr *ffz* *f* *p* *f* *p* *f* *p* *f* *p* *f*

poco f *f* *p³* *f* *p³* *f* *p³* *f* *p³* *f* *p³* *f*

p *f* *p* *f* *p* *f* *p* *f*

f *p³* *f* *p³* *f* *p³* *f* *p³* *f*

f

42

f *f* *dolce* *f*

3 3 tr

6 3

46

adagio

rfz *tenuto* *p*

tenuto *p*

tenuto

49

come prima

p *p*

3 3 3

52

54

56

59

tr
p
dolce
p

62

dolce
f *p*
f *p*
f *p*
f *f* *p*

66

tr
rfz *f* *sfz*
rfz *f* *f*
rfz *sfz*
rfz *f* *f*

70

74

77

1 **Largo assai**

5

7

9

11

14

17

pp *pp* *p* *rfz* *pp* *rfz* *rfz* *rfz* *rfz*

6 *6* *dolce*

20

dolce *dolce* *dolce* *pp* *pp* *pp*

23

rfz *6* *dolce* *dolce* *tr* *cadenza* *dolce* *f* *p* *rfz* *dolce* *p* *rfz* *dolce* *p*

Minuetto

1

dolce

p *poco f*

8

rfz

p *rfz*

13

p

p *p*

dolce

21

26

31

37

dolce

p *poco f*

p

44

rfz *f*

rfz

f

f

49

Trio

sotte voce

57

65

73

79

86

91

D. C. il Minuetto

1 Grave

Measures 1-3. Dynamics: *f*, *p*, *f*, *p*, *p*, *f*, *p*, *f*, *p*. *f*, *p*, *f*, *p*. *f*, *p*, *f*, *p*. *f*, *p*, *f*, *p*. *f*, *p*, *f*, *p*.

4 6

Measures 4-6. Dynamics: *p*, *poco f*, *rfz*, *tr*, *f*, *tr*, *f*. *p*, *rfz*, *f*, *tr*, *f*. *rfz*, *f*. *rfz*, *f*. *p*, *rfz*, *f*. *p*, *f*.

7

Measures 7-9. Dynamics: *p*, *f*, *dolce*, *p*, *subito*, *f*. *p*, *f*, *p*, *f*. *p*, *f*. *p*, *f*. *p*, *f*. *p*, *f*.

Rondeau Allegretto

13

17

21

25

dolcissimo

pp

tr

rfz

35

f

dolce

poco f

rfz

f

p

tr

40

tr
f
dolce
rf
f
dolce

46

p
p

52

f
dolce
dolce
dolce

59

dolce

pp

6

3

6

3

65

p

p

6

3

73

3

3

3

3

79

rfz *tr* *ff* *ff* *ff* *ff*

82

85

LUIGI BOCCHERINI

Quinetto Op 25 No 5

Violin I

Quinetto

LUGI BOCCHERINI

Op 25 No 5

Allegro moderato assai

5

sf p sf p f

5

p sf p f sf

9

p sf p f

13

p

14

p

15

p

16

p

Violin I

17

f *p*

19

poco f *dolce* *tr*

21

23

25

f *pp* *tr*

27

29

rfz *f* *p* *f* *tr*

31

p *f* *p* *f* *p* *f*

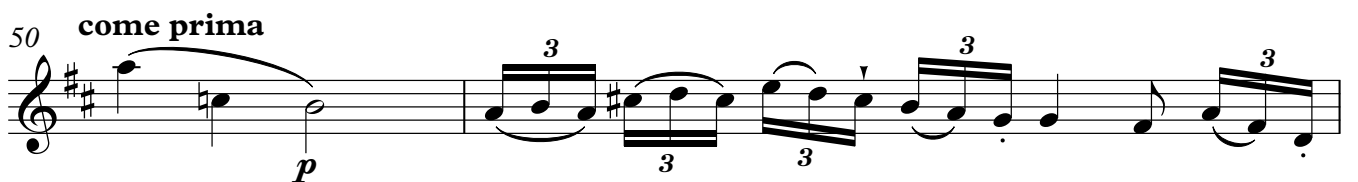

56 *f* *p* *tr* *rfz*

59 *p* *tr*

61

63 *f* *p* *tr*

66 *tr* *tr* *tr* *tr* *rfz* *f*

69 *tr* *tr* *tr* *sf* *p* *sf* *p* *sf*

72 *p* *tr* *tr* *tr* *ff* *p* *ff* 3

76 3 3 3 *tr* *ff*

78

1 **Largo assai**

1 *f* *f* *p* *f* *f*

4 *p*

6 *dolce*

7 *tr*

9 *tr* *rfz* *rfz p* *tenuto*

11

13 *6* *3* *3*

15 *rfz*

17 *pp* *rfz* *6* *6* *dolce*

20

23 *rfz* *6* *6* *pp* *dolce*

25

Violin I
cadenza

7

1 Minuetto

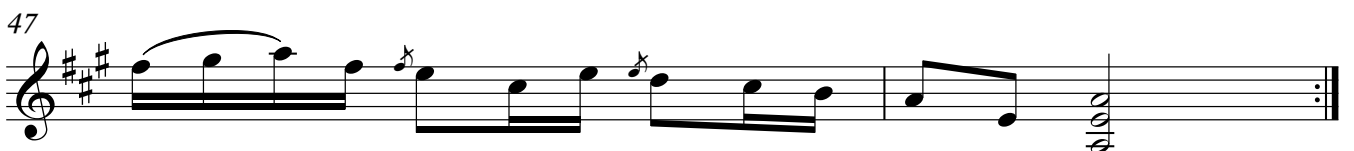
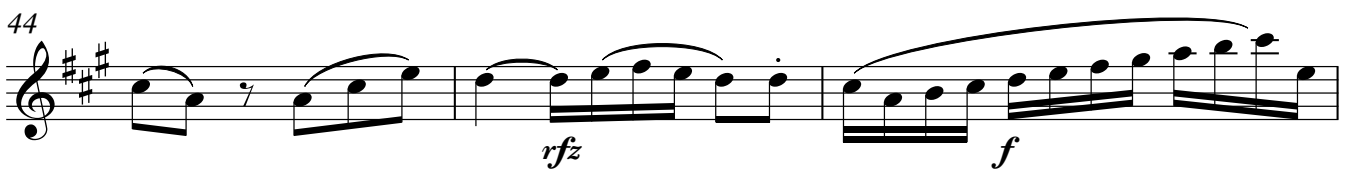
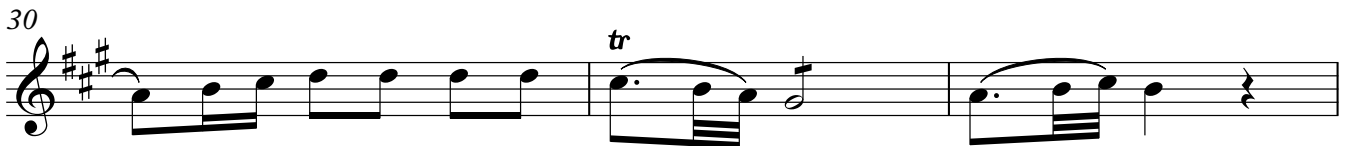
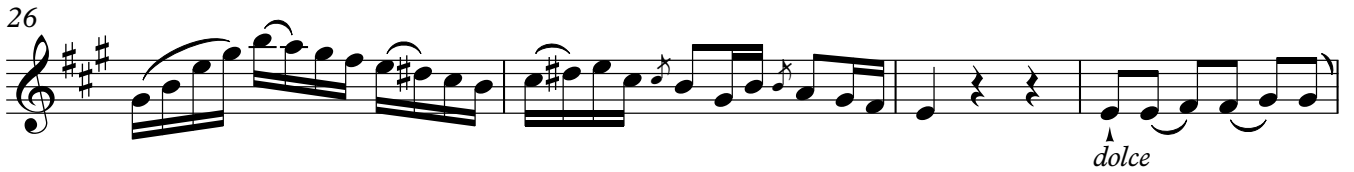
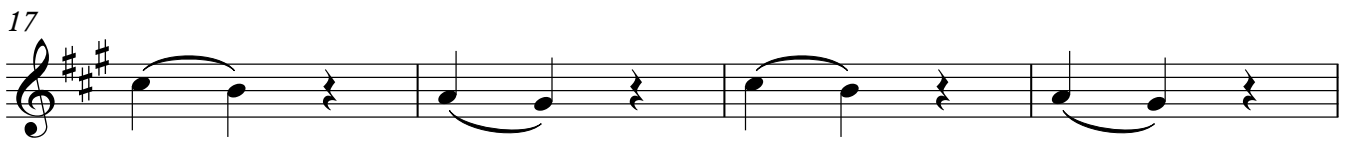
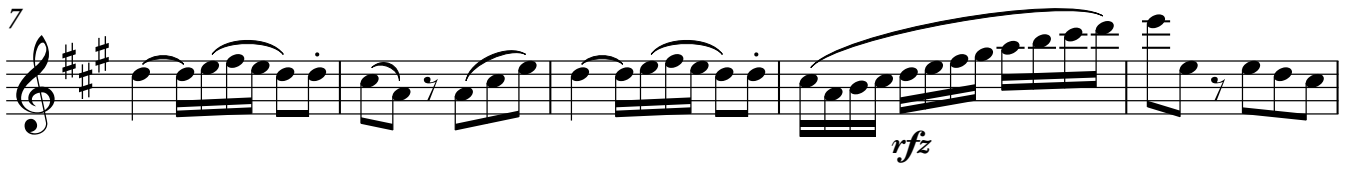

49 **Trio**

91 **D. C. il Minuetto**

1 Grave

Rondeau Allegretto

p

4

f *tr*

p *pp*

13

f *tr*

17

f *tr* *f* *tr*

21

25

30

35

f *tr* *dolce* *poco f* *rf* *f*

40

41

f *dolce*

48

f *tr*

53

f

59

dolce

67

p *tr*

75

3 *3*

79

rfz *tr* *ff*

83

ff

86

ff

Violin II

Quinetto

LUIGI BOCCHERINI

Op 25 No 5

Allegro moderato assai

sf p sf sf

5 *sf p sf p f sf*

9 *p sf p*

13 *p pp*

17 *f p f rf*

21 *p p*

25 *f p*

29 *poco f f p³ f p³ f p³ f p f*

dolce

37 *f* *p*

41 *f*

44 *dolce*

48 *adagio* *come prima*
tenuto *p* *p*

53 *f* *p*

57 *rf* *dolce*

62 *dolce* *f* *p*

66 *rfz* *f* *f*

70 *p* *sf* *p* *sf* *p* *sf* *p* *ff*

74 *f*

77 *ff*

1 **Largo assai**

Minuetto

1 **2**

p *poco f*

8

rfz

13 **3**

p

21

f

28

dolce *tr*

33

tr

37 **2**

p *poco f*

44

49 **Trio**

D. C. il Minuetto

1 **Grave**

Rondeau Allegretto

soave assai

3 3

4

rf

7

p

13

f

17

f dolce

22

tr

27

tr 3 3

32

37

p *tr*

43

rf *f* *dolce*

51

dolce

59

67

p

74

3 *3*

79

ff

84

ff

LUIGI BOCCHERINI

Quinetto Op 25 No 5

Viola

Quinetto

LUGI BOCCHERINI

Op 25 No 5

Allegro moderato assai

1 *sf* *p* *sf* *p* *f* *sf*

5 *p* *sf* *p* *f* *f*

9 *p* *f* *p* *dolce*

14 *pp*

17 *f* *p* *rfz*

21 *p* *f* *p*

26

30 *p* *f* *p* *f* *p* *f*

37

41

44

48

adagio **come prima**

53

56

59

64

69

74

77

1 **Largo assai**

4

6

9

11

Viola

17

21

24

1 Minuetto

1 *p*

9 *rfz* 4

17 *p*

21 *f*

29 *dolce*

33

37 *p*

46 *rfz* Trio

52 *p*

57 *p*

65

73

79

87

92

1 Grave

4

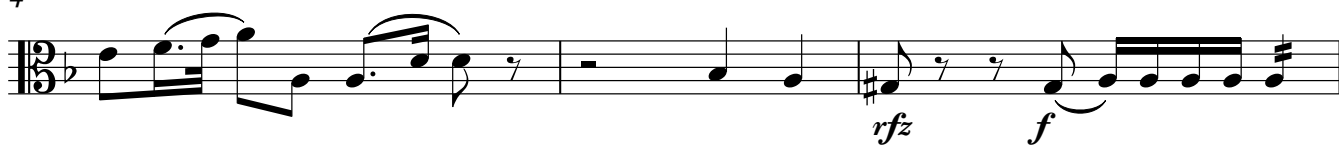

7

Rondeau Allegretto

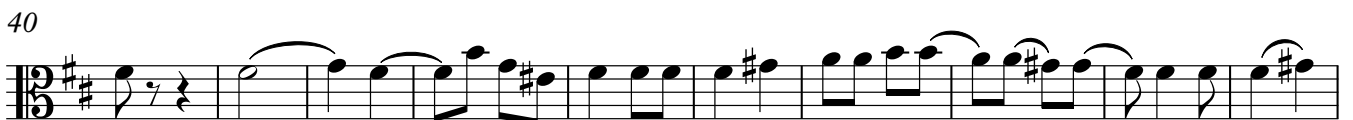
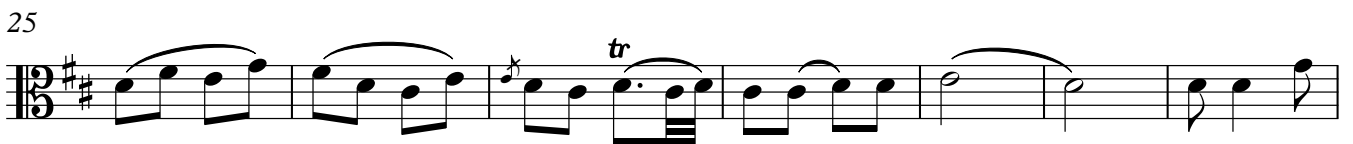
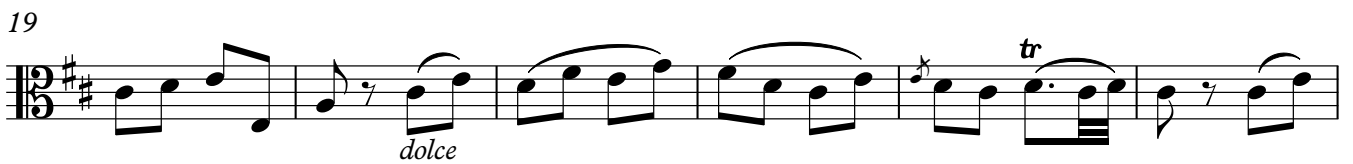

58

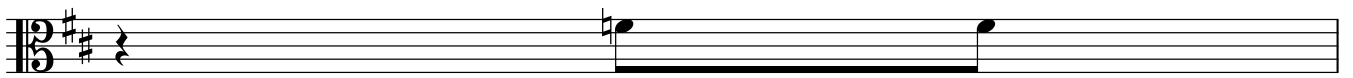

59

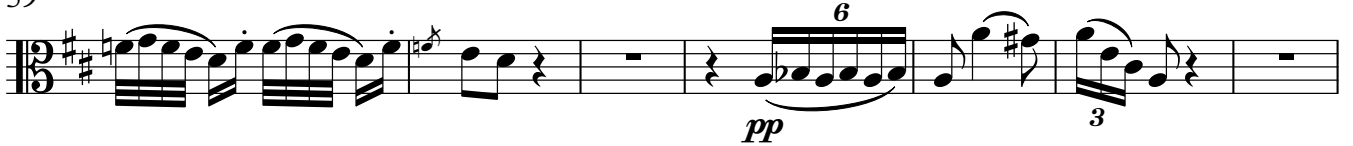

66

72

79

83

86

LUIGI BOCCHERINI

Quinetto Op 25 No 5

Violoncello I

Quinetto

LUIGI BOCCHERINI

Op 25 No 5

Allegro moderato assai

5

f p f p f sfz

5

p sf p f f

9

p f p

13

f p p f p

17

f p p f p

21

f p p f p

25

f p p f p

30

p³ f p³ f p³ f

dolcissimo

37

dolce

41

f

45

adagio

50 **come prima**

f

54

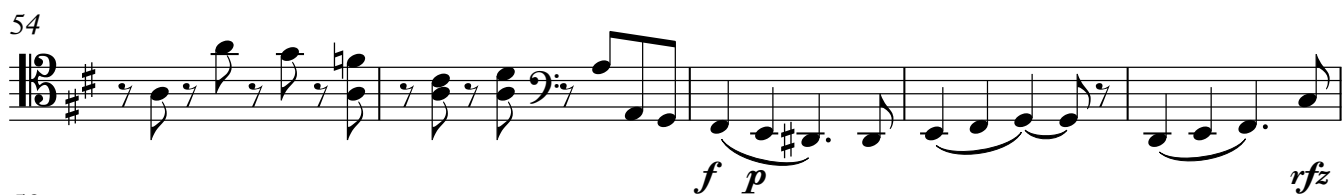

f p rfz

59

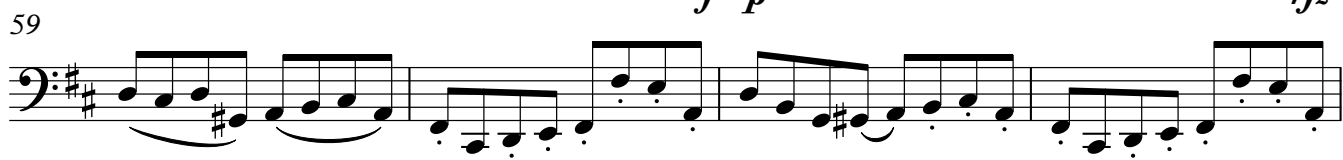

f p

63

f p

67

rfz f f p f

71

p f p f p ff

75

f ff

78

**1 Largo assai**

4

7

9

11

14

17

21

24

1 Minuetto

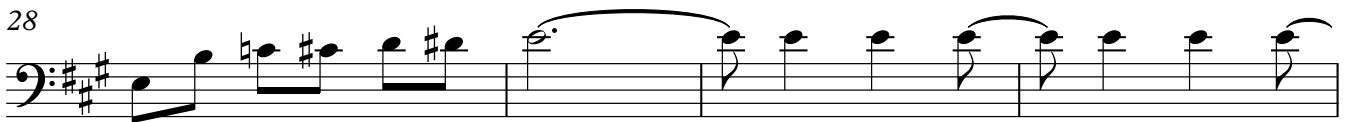
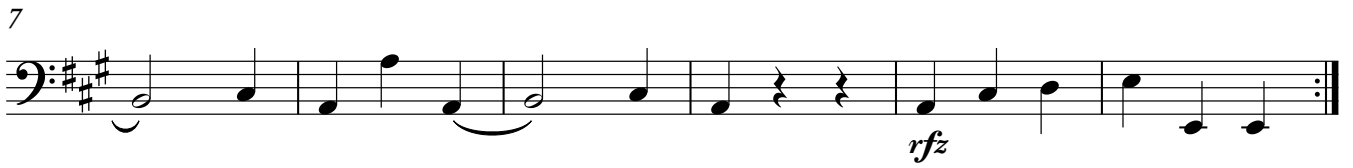

65

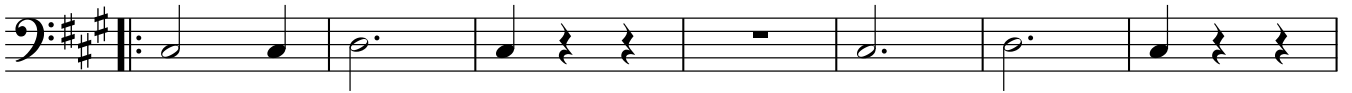

72

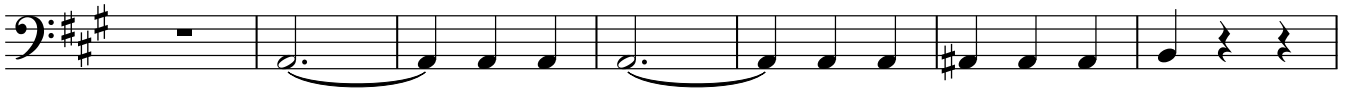

79

87

92

D. C. il Minuetto

1 Grave

4

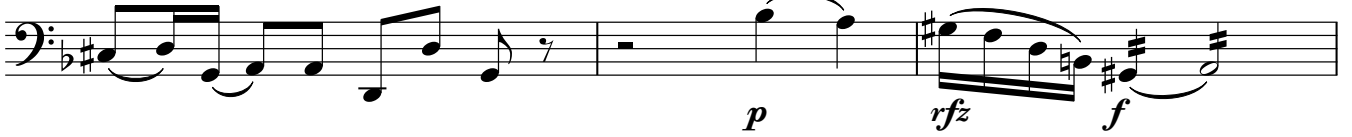

7

Rondeau Allegretto

Violoncello I

8

13

19

25

33

40

49

59

67

73

Violoncello I

79

84

LUIGI BOCCHERINI

Quinetto Op 25 No 5

Violoncello II

Quinetto

LUGI BOCCHERINI

Op 25 No 5

Allegro moderato assai

5

10

15

18

21

25

30

dolce

37

41

44

48

adagio *come prima*

53

56

59

63

68

73

77

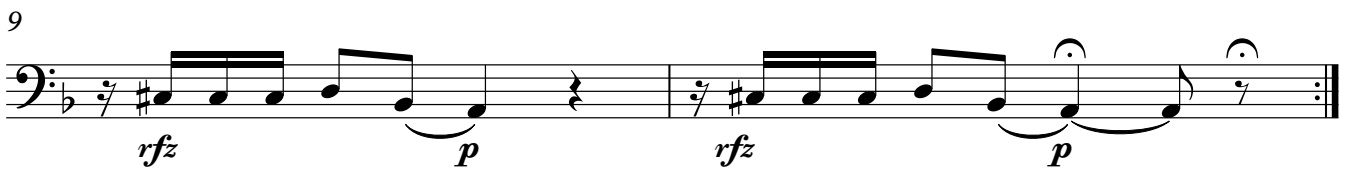
1 **Largo assai**

1 Minuetto
2

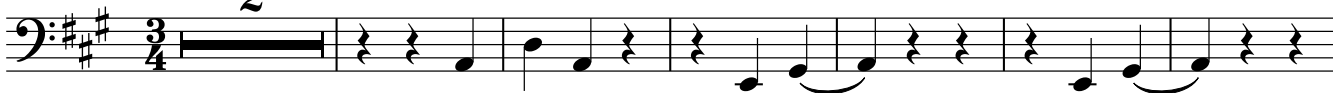

9

rfz

15

21

f

28

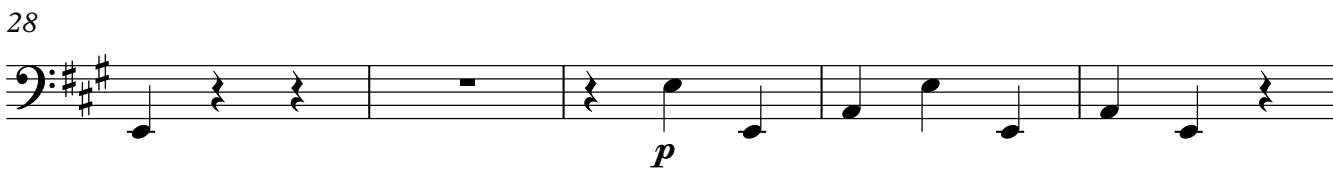

p

33

37

44

f

49 Trio

57

65

73

79

87

92

D. C. il Minuetto

1 Grave

4

Rondeau Allegretto

13

19

25

32

40

48

59

68

Violoncello II

79

84
