

# Flute Quartet

Op 145 Nr. 1

FERDINAND RIES

Allegro con brio ♩ = 132

1 *f* *p*

6 *f* *p* *cresc.*

11 *p*

16

20

25

31 *cresc.* *p* *cresc.*

37 *f* *p*

43 *cresc.* *f*

49 *cresc.* *p*

V.S.

56

61

67

73

79

84

89

94

99

104

109

113

118

125

128

Larghetto cantabile ♩ = 72

*p*

7

*pp*

12

*cresc. f dim. p cresc. f*

18

*p pp cresc.*

24

*f fp fp*

31

*f sf*

35

*pp sf pp*

38

41 *f* *sf*

44 *sf* *pp*

47

52 *cresc.* *p*

59

64 *pp*

70 *cresc.* *fp*

74 *decresc.* *pp*

Scherzo Allegro vivace  $\text{♩} = 88$

3 4

*p*

14

*f sf sf*

23

29

*cresc. f*

34

*f p*

44

*f*

54

*f*

65

*cresc.*

75

*f p f p*

83

94

104

111

116

**Trio**

124

132

141

145

D. C. il Scherzo  
senza replica

Finale

1

Allegro a l'Espagnola ♩ = 66

9

16

rit.

24 A tempo

33

45

54

64

73

82

91

99

107

115

123

132

140

148

155

161

170

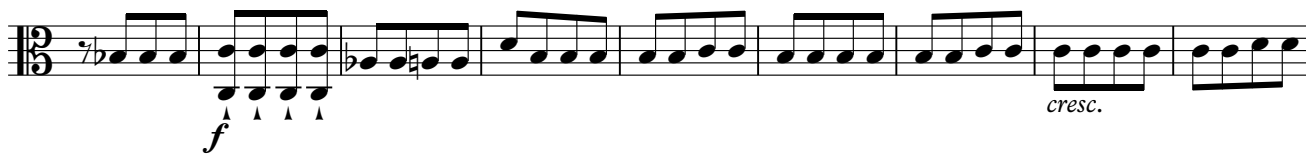

179

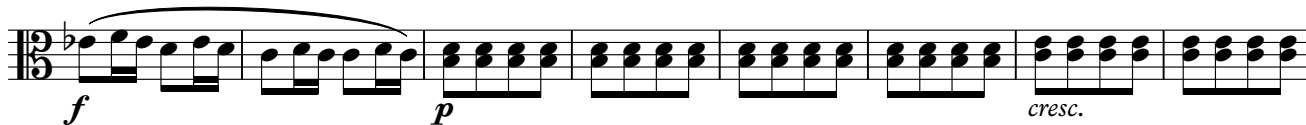

187

195

205

216

225

235

244

251

260

268

273
