

FERDINAND RIES

Flute Quartet Nr 1

# Flute Quartet

Op 145 Nr. 1

FERDINAND RIES

Allegro con brio ♩ = 132

6 *f* *p*

12 *f* *p* *cresc.*

17 *p* 3

23 3

28 *cresc.*

34 *p* *cresc.* *f* *p*

41 *cresc.*

48 *f* *cresc.*

54 *p* *f* *p*

61 *pp* *cresc.* *f*

68

68 *p* *cresc.* *f* 3

74

74 *p* *f* 3

80

80 3 3 3

85

85 *pp* *cresc.* *f*

91

91 *p* *f* *p*

97

97 *f* *p*

102

102

108

108 *pp* *cresc.* *p*

114

114 *cresc.* *f* *p*

121

121 *cresc.*

126

126 3 3

Larghetto cantabile ♩ = 72

9 *p*

17 *cresc.* *f* *dim. p* *pizz.* *cresc.*

22 *f* *p*

27 *arco* *fp* *fp* *f*

34 *sf* *sf* *pp*

40 *f* *sf* *f* *sf* *pp*

46 *cresc.*

53 *decresc.* *p*

59 *pizz.*

66 *arco* *cresc.*

71 *fp* *decresc.* *pp*

Scherzo Allegro vivace ♩ = 88

6

*p* *p*

18

*sf sf p*

25

30

*cresc. f*

*f p*

45

*f*

56

*p*

67

*cresc. f* 3

79

90

98

108

116

Trio

124

134

141

145

D. C. il Scherzo  
senza replica

## Finale

Allegro a l'Espagnola  $\text{♩} = 66$ 

1

pizz.

11 arco

rit.

23 A tempo

33

44

53

65

75

85

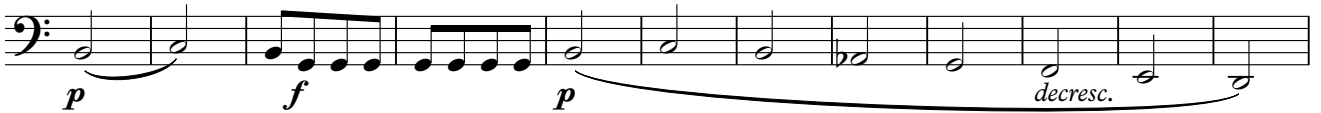

97

pizz.

107 arco

119

129

139

149

164

173

183 pizz.

arco

193

pizz.

arco

202

213

220

229

239

248

258

269

274
