

# Quartetto Op. 2

BERNHARD CRUSELL

## Poco Adagio

Clarinet in B $\flat$

Violin

Viola

Violoncello

*Sotto voce*

*Sotto voce*

*Sotto voce*

5

*fz*

*p*

*fz*

*p*

*fz*

*p*

*fz*

*p*

9

*fz*

*p*

*fz*

*p*

*fp*

*pp*

*fz*

*p*

*fz*

13

**Allegro**

7

*dolce*

*legato*

11

*p* *fz*

*p*

*fz* *p*

*fz* *p*

15

*fz* *tr* *p*

*fz* *p* *f*

*fz* *p* *f*

*fz* *p* *f*

19

*f*  
*fp*  
*fp*  
*f*  
*f*  
*fp*  
*fp*

22

*f*  
*f*  
*f*  
*f*  
*f*  
*ff*  
*ff*  
*ff*

25

*f*  
*f*  
*f*  
*f*  
*f*  
*f*  
*f*

28

31

35

39

Tr

*p*

*p*

43

*cresc.* *f*

*p* *cresc.* *f*

*tr. f* *ff*

*fz* *p* *f*

47

*cresc.*

*fz*

Measures 47-50: The score continues with a *cresc.* (crescendo) marking and a *fz* (forzando) marking in the piano part.

50

52

54

56

58

61

64

*tr*

*cresc.*

*f*

*cresc.*

*f*

*cresc.*

*f*

67

*dolce*

*p*

*p*

71

*dolce*

*p*

*p*

75

77

81

85

89

92

96

99

103

108

112

116

120

*Smorz.*

124

2

127

2

130

134

137

141

144

147

149

152

154

157

*f* 3 3 3 *f* 3 3 3 3 3 *p cresc.*  
*fz* *cresc. ?arco*

160

*tr* *f* *dolce* *p*

164

*dolce* *p* *p*

168

170

Romanze  
Cantabile

1

*p*  
*p sotto voce*  
*sotto voce*

6

*pp*

11

*p*

16

20

24

28

31

35

39

42

45

49

*p* *fz* *p* *cresc.*

52

ad lib.

*cresc.* *fz* *p* *pp* *f* *p* *pp* *f* *pp* *pp*

57

*cresc.* *p*

62

67

70

73

Menuetto  
Allegro

0 1

*fz fz fz p*

*fz fz fz p*

*fz fz fz p*

*fz fz fz p*

8

*mf fz p*

*mf p*

*fz p*

14 16

*f f*

*f f*

*f f*

19

25

31

38

45

49

Trio

52

*f*

*pizz.* *p*

59 60

*p*

*p*

*p*

*p*

64 M.D.C.S.R.

*p*

*p*

*p*

*p*

Rondo  
Allegro vivace

0

7 8

12

34

39

44

49

*f* *p* *p* *p*

*f* *arco*

54

*cresc.* *cresc.* *cresc.* *cresc.*

59

*f* *fz* *fz* *p* *f* *f* *p*

65

70

75

80

80

*p* *fz*

*p* *fz*

*p* *fz*

*p* *fz*

86

86

*p* *f* *p* *fz*

*p* *fz* *pp* *fz*

*p* *fz* *pp* *f*

*p* *f* *pp* *fz*

92

92

*p* *cresc.* *fz* *p*

*p* *cresc.* *fz*

*p* *cresc.* *fz*

*fz* *p*

98

105

1. 2.

112

119

*dolce*

*pp*

*p*

*pp*

*pizz.*

*p* *dolce*

128

*p*

136

*p*

143

149

155

161

167

172

177

182

# Quartetto Op. 2

BERNHARD CRUSELL

Poco Adagio

16

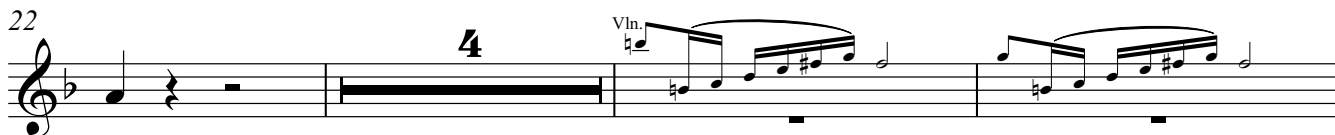

Clarinet in B $\flat$

38   
*decresc.*

43   
*cresc.* *f*

49   
*cresc.* *sf* *sf*

51 

53   
*sf* *sf*

55 

57 

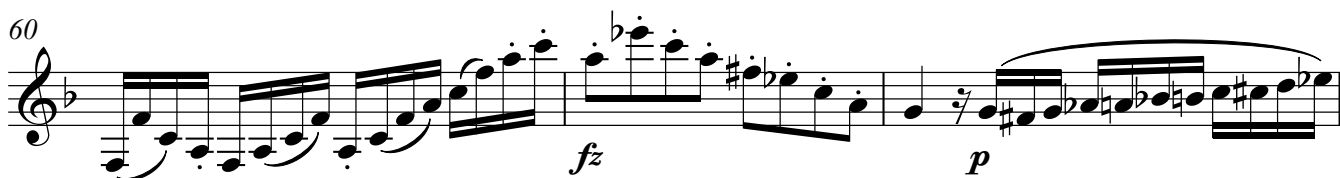
60   
*fz* *p*

63   
*cresc.*

65   
*tr* *3* *dolce*

72 

Clarinet in B $\flat$

77 *p*

82 **6**

92 *p*

97 **2**

103 **4** *dolce* *tr*

111 **3**

118 *p* *Smorz.*

122 **2**

127 **2**

131 *p*

135 **8** *Vln.*

Clarinet in B $\flat$

146

149

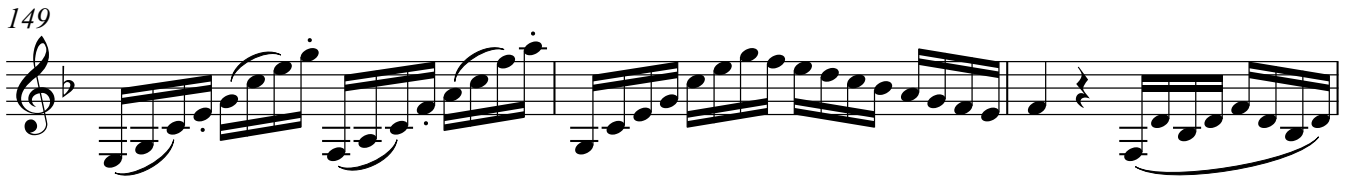

152

155

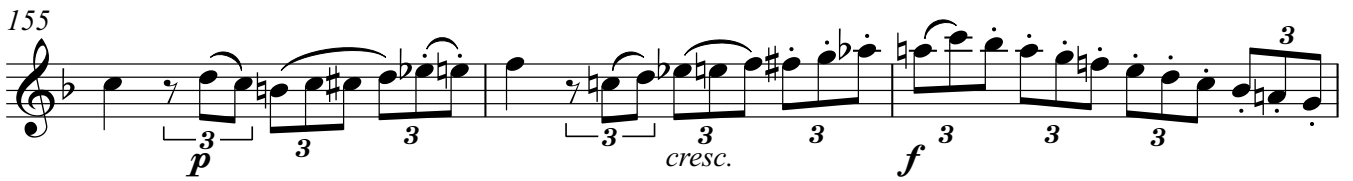

158

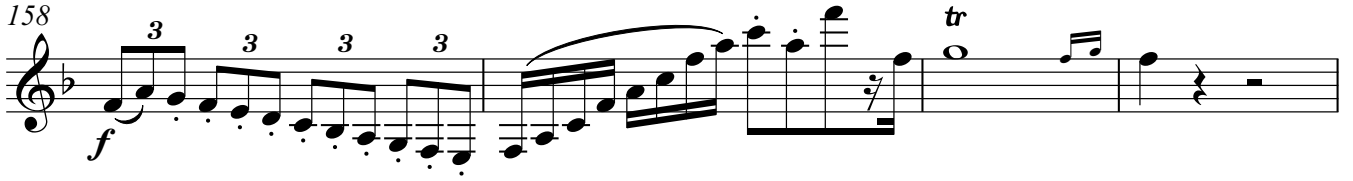

162

168

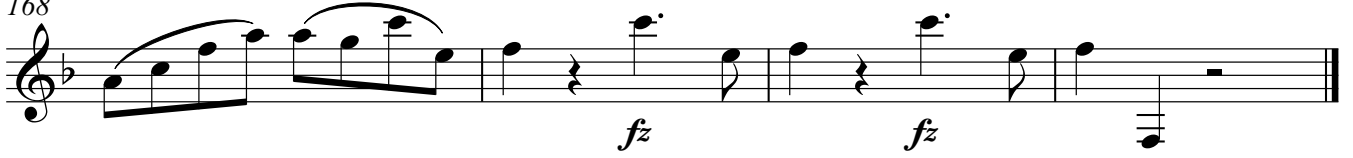

Romanze  
Cantabile

1 *p*

7 *pp*

13 *4* Vln.

22 *p*

27 *4* Vln.

35 *p*

39 *cresc.* *fz*

42 *p*

45 *poco f* *p*

50 *fz* *cresc.* *fz* *p* *ad lib.*

Clarinet in B $\flat$

54 *pp*

60 *fz*

66

68 *p*

71 *p* *pp* *Smorz*

Menuetto  
Allegro

0 *1*

*fz fz fz p mf*

10 *fz p*

16 *5 Vln.*

29 *dolce*

36 *f*

44

48 *p* Fine

52 **Trio** *f*

59 *p*

64 *p* M.D.C.S.R.

## Rondo

Allegro vivace

0 *p* *fz*

7 *p* *f* *p*

12 *fz* *p* *fz*

18 1. 2. 10 Vln.

34 *f*

40

47 *p*

54 *cresc.*

58 *f fz* 2

Clarinet in B $\flat$

64

69

74

79

85

91

97

118

127

135

143

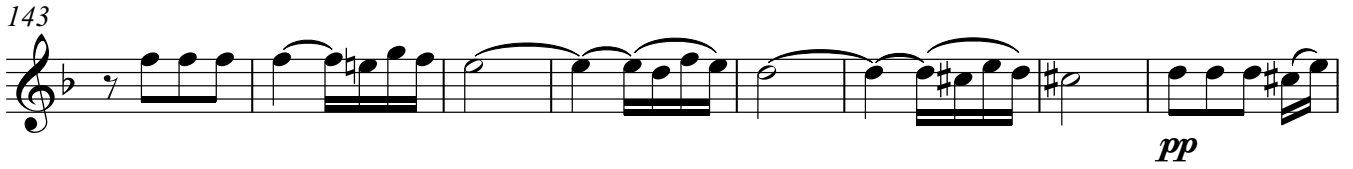

*pp*

151

*cresc.*

157

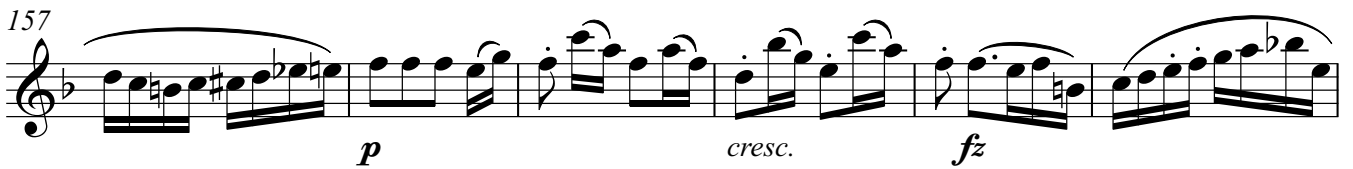

*p* *cresc.* *fz*

163

*pp*

170

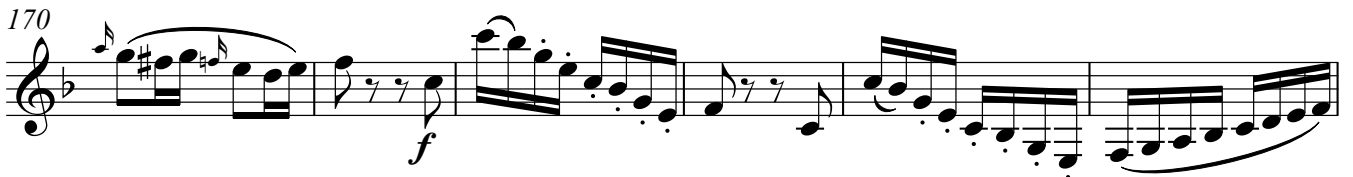

*f*

176

*f*

181

*p* *pp* *f*

Violin

# Quartetto Op. 2

BERNHARD CRUSELL

## Poco Adagio

## Allegro

26

30

34

38

43

48

53

59

64

69

74

77

82

87

91

97

100

105

110

114

119

125

130

136

140

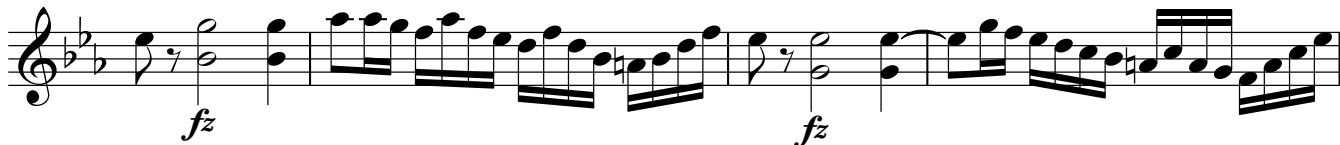

144

148

153

159

164

169

1 **Romanze**  
**Cantabile**

*p sotto voce*

6

12 *solo*

*f*

18 *tr*

25 *tr* *cresc.* *f*

31 *tr*

37 *p* *fz*

42 *p* *f*

46 *mf*

50 *p* *f* *p*

54 *pp*

59

65 *fz*

71 *pp* *Smorz.*

Menuetto  
Allegro

1

0

*fz fz fz p*

9

*mf*

*f p f*

23

*p dolce*

31

*p*

40

*p f*

47

*p* Fine

Trio

*p*

60

*p*

64

*p* M.D.C.S.R.

**Rondo**  
**Allegro vivace**

0 *p*

5 *p*

8 *f* *pp* *fz* *p* *cresc.*

16 *fz* *p* *f* *fz* *fz*

22 *p* *cresc.* *fz* *p* *fz* *tr*

29 *p* *f* *tr* *tr*

35 *p*

Violin

41 *f*

48 *p*

55 *cresc.* *fz* *p*

63 *fz* *fz*

73 *p* *fz* *p*

83 *fz* *p* *fz* *pp*

91 *fz* *p* *cresc.* *fz*

98 *p* 1.

Viola

# Quartetto Op. 2

BERNHARD CRUSELL

## Poco Adagio

*Sotto voce*

6

11

14

0

## Allegro

5

10

15

20

Viola

25

28

32

39

44

48

54

59

65

70

73

77

83

88

94

100

106

111

116

122

128

133

137

142

145

151

156

161

165

168

1 **Romanze**  
**Cantabile**

*sotto voce*

8

*> p*

15

*cresc. f*

19

22

*p*

27

*cresc. f*

31

34

*p*

38

*fz p f*

Viola

44

48

54

61

68

72

Menuetto  
Allegro

0

1

8

16

23

30

38

46

Fine

52

Trio

60

60

64

M.D.C.S.R.

**Rondo**  
**Allegro vivace**

0 *p* *fz p*

8 *f* *pp* *fz p*  
1. 18 2.

15 *cresc.* *fz p*

22 *p* *fz p* *p*

30 *f*

37 *f*

44 *f*

52 *p* *cresc.*

60 *f* *pp*

67 *fz p* *fz p*

76

86

94

102

111

120

129

135

141

150

159

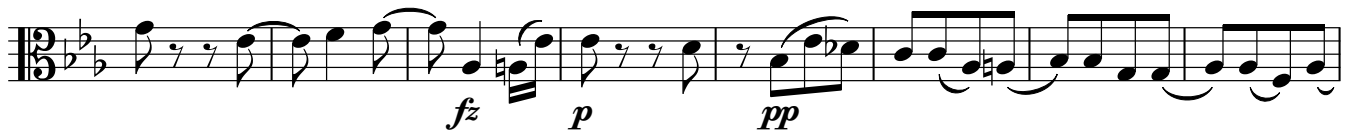

167

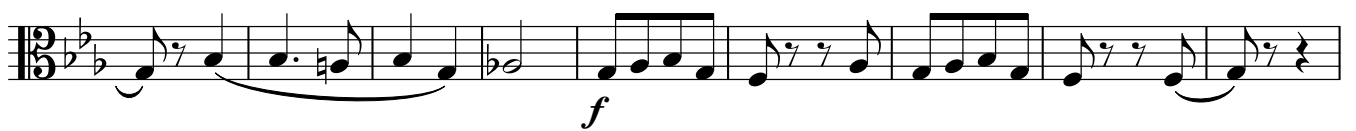

176

182

Violoncello

# Quartetto Op. 2

BERNHARD CRUSELL

## Poco Adagio

26

31

pizz.

37

arco

43

tr

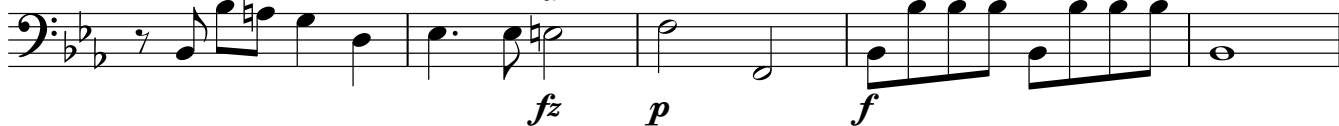

48

54

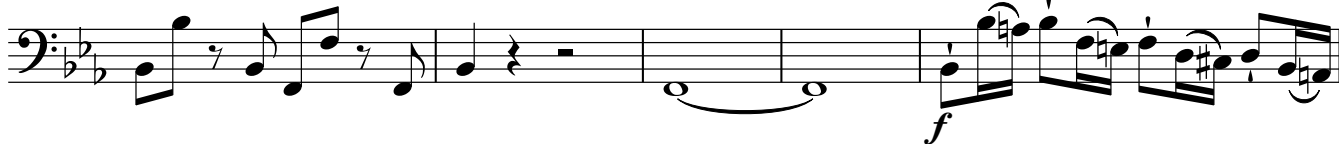

59

65

cresc.

f

p

71

75

Violoncello

77

82

87

92

97

102

109

115

119

124

130

136

140

145

151

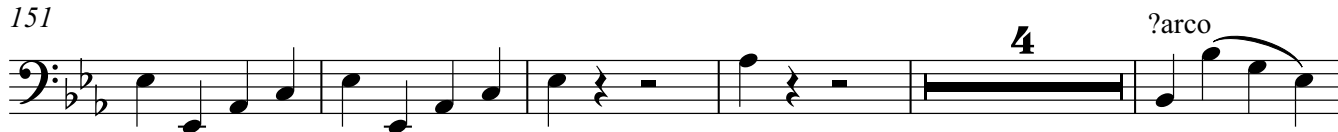

160

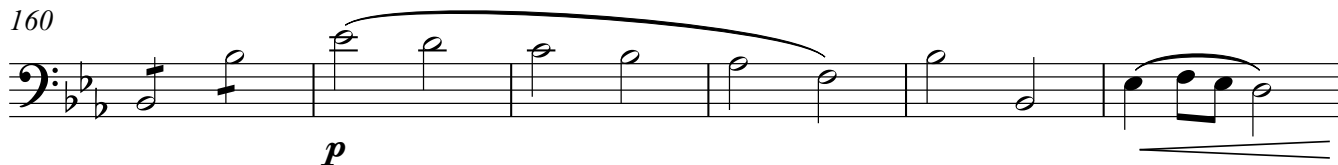

166

1 **Romanze**  
**Cantabile**

Menuetto  
Allegro

Violoncello

0 *1*

*fz fz fz p*

9

*fz p*

16

*f*

23

*pizz.*

31

*arco*

40

*f fz fz*

47

*p* Fine

52 **Trio** pizz.

*pizz.*

60

M.D.C.S.R.

0 **Rondo**  
**Allegro vivace**

*p* *fz p*

8

*f* *pp* *fz p* *cresc.* *fz*

1. 2.

17

*p* *f* *fz* *fz*

23

*p* *fz* *p* *p* *f*

32

*pizz.*

41

*arco* *pizz.*

49

*arco* *p*

56

*cresc.* *f* *p*

65

*pp* *fz* *p* *fz* *p*

76

*fz* *p* *p*

85

93

101

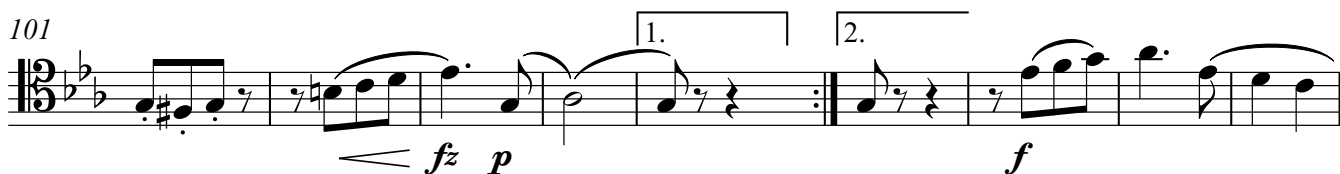

110

119

130

140

148

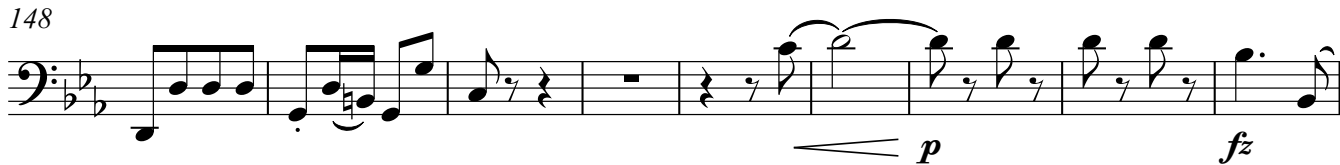

157

167

177

182

