

Quintetto I

LUIGI BOCCHERINI
Op. 13 No. 4 (G.280)
arr. Felicia Mitchell

Allegro

15

18

21

24

27

30

33

36

39

42

45

51

Trills (tr) and dynamics (p, dolce) are present in this system. The score consists of five staves: two treble clefs, one alto clef (C3), and two bass clefs. Measure 51 shows a trill in the second treble staff. Measure 52 features a trill in the first treble staff and a *dolce* marking in the alto staff. Measure 53 includes a *p* dynamic in the first treble staff and trills in the second treble and alto staves.

54

Trills (tr) and dynamics (dolce, p) are present in this system. The score consists of five staves. Measure 54 features a trill in the first treble staff and a *dolce* marking in the second treble staff. Measure 55 includes a *p* dynamic in the second treble staff and trills in the first and second treble staves.

56

Trills (tr) and dynamics (p) are present in this system. The score consists of five staves. Measure 56 features a trill in the first treble staff. Measure 57 includes a *p* dynamic in the second treble staff and trills in the first and second treble staves.

58

61

63

66

69

72

75

tr cresc. f dolce p p p p

78

tr tr tr cresc. cresc.

81

trb. tr tr tr f f f f

84

tr

p

p

p

p

p

f

87

f

p

f

p

f

p

f

p

90

dolce

93

96

99

102

1 **Andante sostenuto**

10

tr

12

tr
p

solo
p

p

15

17

tr

dolce

20

tr

con grazia

tr

23

26

29

33

37

41

45

49

cal.

cal.

tr.

r

53

dolce *poco f* *dolce*

p *r* *p*

p *r* *p*

p

56

tr.

59

63

65

67

tr dolce tr

70

tr tr

73

75

1 Fuga allegro giusto

13

tr p p p

16

tr p f

20

f dolce f f

24

28

32

36

40

43

47

51

55

59

64

69

73

77

82

87

92

96

100

103

106

110

dolce

tr.

114

p

p

p

119

p

124

129

133

Violin I

Quintetto I

LUIGI BOCCHERINI

Op. 13 No. 4 (G.280)

arr. Felicia Mitchell

Allegro

26 *tr tr tr tr tr tr tr tr tr tr*
cresc. f

29 *tr tr tr tr tr tr tr tr tr tr*
p f p f

32 *p*

36 *dolce poco f tr*

40 *p poco f tr tr*

44 *p f*

46 *p f*

83 *tr* *tr* *p*

87 *f* *p*

91 *dolce*

95 *tr* *tr* *p* *poco f*

99 *tr* *tr* *p* *f*

102 *p* *f*

1 **Andante sostenuto**

dolce *poco f* *dolce*

tr

tr *poco f*

tr

tr *p*

tr

tr *con grazia* *tr*

p *p*

dolce *poco f* *dolce*

36

f *p*

41

b

48

cal. *dolce*

54

poco f *dolce* *tr*

57

tr *tr*

61

p

66

dolce *tr* *tr*

70

5 *p*

77

p

Fuga allegro giusto

f

6

11

15 *tr* *p* *tr* *p*

20 **3** *f*

27 *f* *f*

32

37 *f* *p*

41 **3** *f*

48 **2** *f*

55

p

61

tr

66

p *f* *tr*

72

tr *p*

77

82

dolce

88

f *p* *f*

94

dolce

99

cresc. *f*

104

2

109 *f* *dolce*

114 *p* *p*

121 *p*

127 *f* *p*

132 *f*

LUIGI BOCCHERINI

Quintetto

Violin II

Quintetto I

LUIGI BOCCHERINI

Op. 13 No. 4 (G.280)

arr. Felicia Mitchell

Allegro

2

p

6

f *p*

10

f

14

f *f* *p*

18

21

cresc. *f* *p*

25

f

30

p *f* *p* *f* *p*

33

35

tr
dolce *poco f*

39

tr *poco f*

44

p *f*

46

p *f*

dolce *tr*

52

tr

55

dolce *p*

59

cresc. *f*

63

p *f* *p* *f* *p*

67

f *f* *p*

71

f

74

f

77

p

81

cresc. *f* *p*

86 *f* *p*

89

91 *tr*

94 *tr* *dolce*

99 *p* *f*

102 *p* *f*

1 **Andante sostenuto**

52

56

60

67

76

1 Fuga allegro giusto

3

8

13

17

22

30

35

39

43

48

tr

dolce

f

p

f

dolce

f

tr

tr

tr

f

53 **2**
p

59

64 **3**
f

72 *tr*
p

78 *f*

83 *p* *cresc.*

88 *f* *f*

94 *dolce*

99 *f*

102 *f*

105

109

113

119

125

130

134

LUIGI BOCCHERINI

Quintetto

Viola

Quintetto

I

LUIGI BOCCHERINI

Op. 13 No. 4 (G.280)

arr. Felicia Mitchell

Allegro

53

57

100

1 **Andante sostenuto**

p *p*

6

11 *p*

17 8

29 *p* *r* *r*

34 *p* *r* 5

44

48

53

58

64

70

73

76

1 Fuga allegro giusto

1 *f*

7 *f* 2

13 *p*

18 *f* *f*

23

29 *f*

35 *p*

41 *tr*

47 *f* *tr*

53 *tr* *p*

58

65

71

77

84

90

95

100

105

110

117

123

129

133

LUIGI BOCCHERINI

Quintetto

Violoncello I

Quintetto I

LUIGI BOCCHERINI

Op. 13 No. 4 (G.280)

arr. Felicia Mitchell

Allegro

dolce *tr* *tr* *tr*

4 *tr* *p*

8 *f* *f* *dolce* *p*

13 *f* *p* *f* *tr* *p*

17 *cresc.*

23 *p* *cresc.* *f*

29 *p*

34 *dolce*

40 *p*

45 *f*

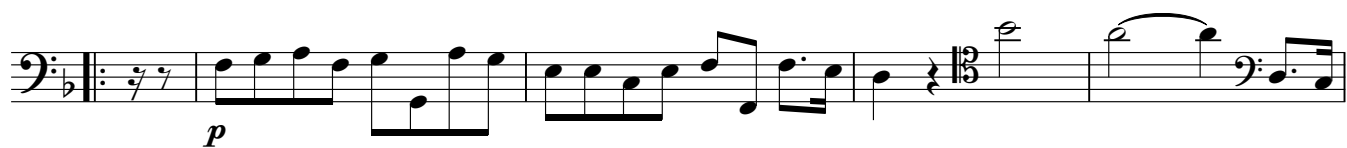

53

57

62

67

72

78

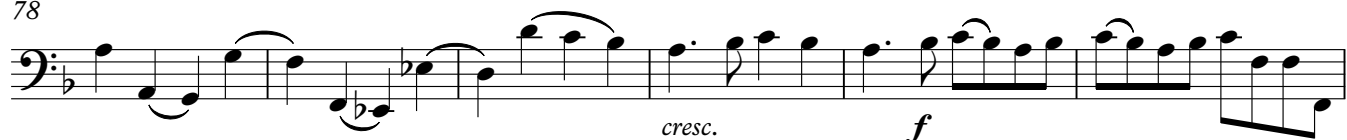

84

89

95

100

1 **Andante sostenuto**

54

61

*p*

65

68

71

74

75

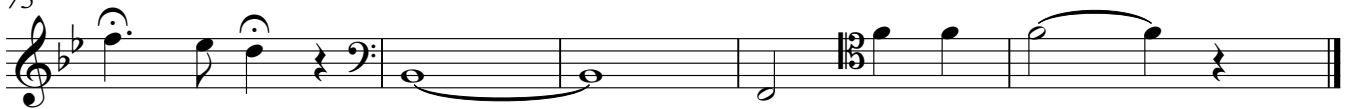

1 Fuga allegro giusto

1 *f*

8 *f*

13

19

25 *f*

31 *f*

37 *f* *p*

43 *f*

49 *f*

54 *tr*

63 *f*

Violoncello I

76

p

82

90

96

p *f*

102

f

108

114

123

p

130

f *p*

134

LUIGI BOCCHERINI

Quintetto

Violoncello II

Quintetto I

LUIGI BOCCHERINI
Op. 13 No. 4 (G.280)
arr. Felicia Mitchell

Allegro

dolce

5 *tr*

8 *tr* *f* *p*

13 *f* *p* *f* *p*

18 *cresc.* *p*

24 *cresc.* *f*

30 *p*

35 *p*

40

45 *f*

49

p *tr*

54

59

p *cresc.* *f* *p* *f* *p*

65

f *p* *f* *p* *f* *p*

71

77

83

87

92

98

102

1 Andante sostenuto

66

72

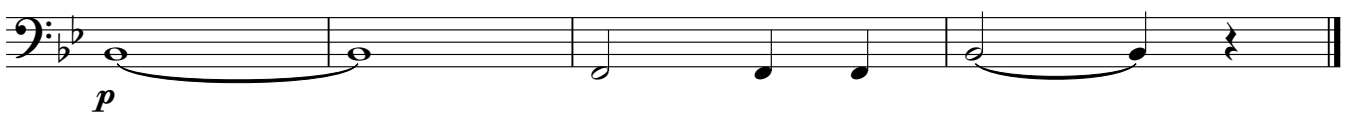

76

*p*

1 Fuga allegro giusto

7

f

12

p

17

p

23

f

29

f

35

p

41

p

47

f

52

p

59

p

74

f

80

88

95

101

107

113

121

129

133
